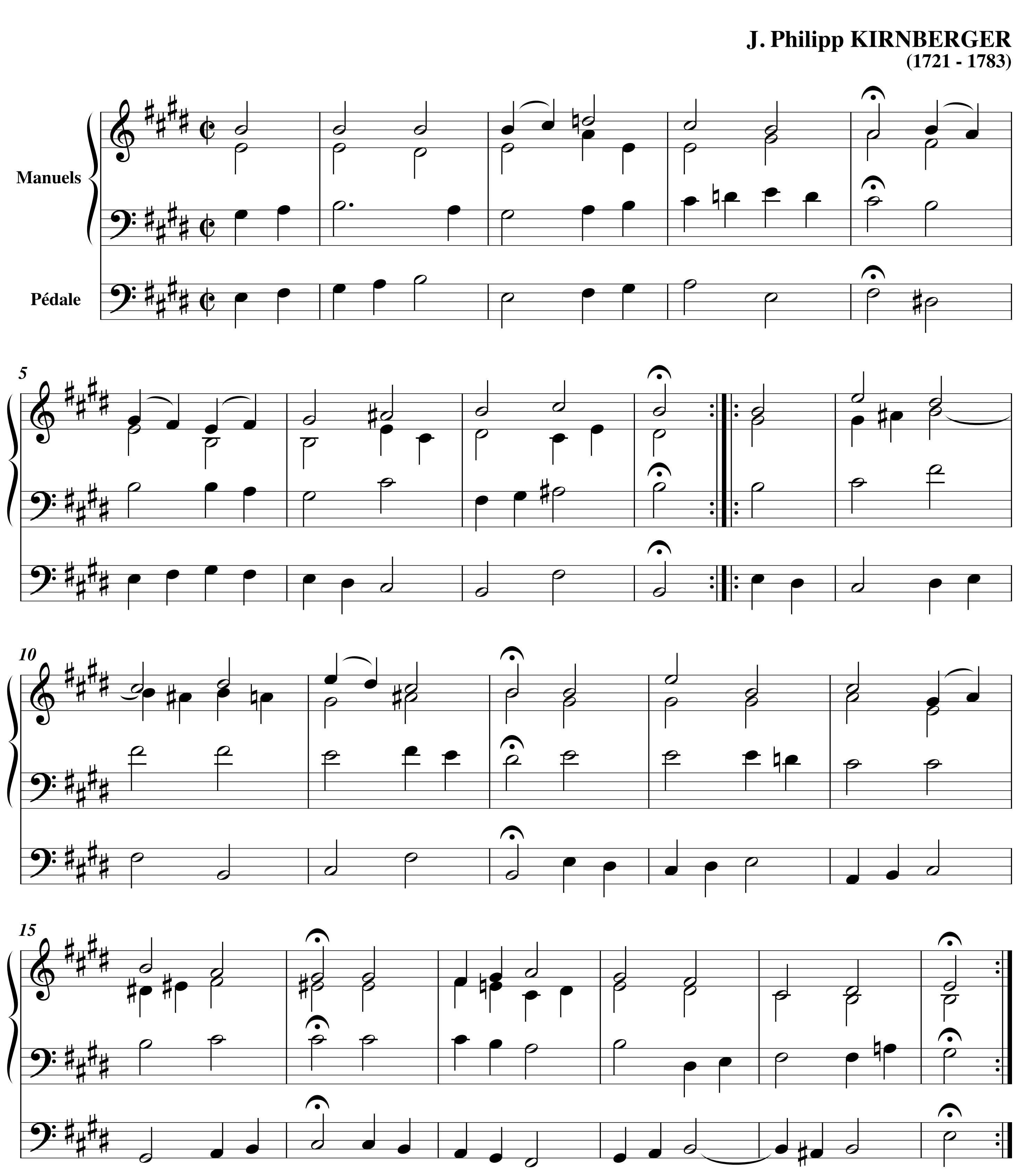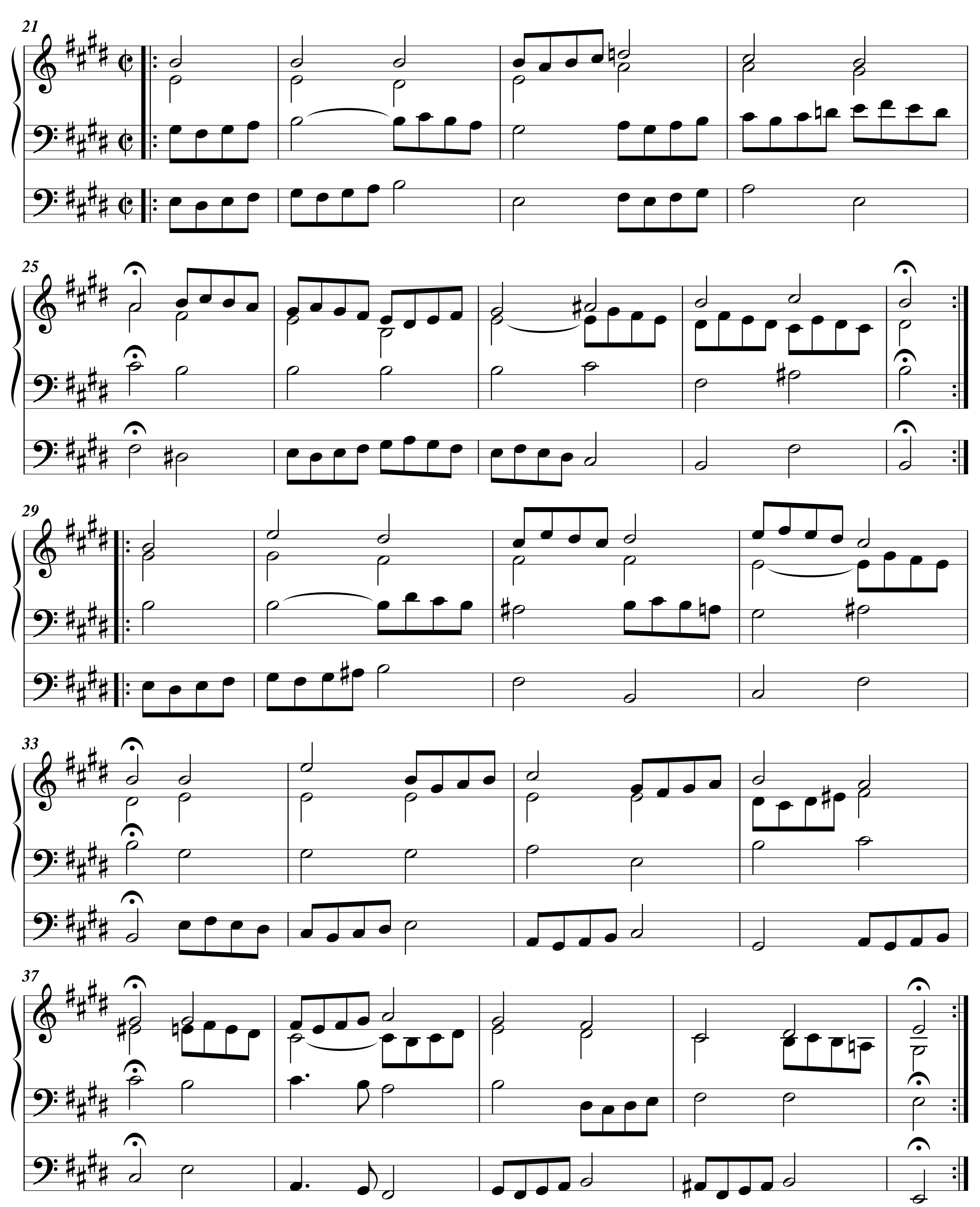
Es ist das Heil uns kommen her

J. Philipp KIRNBERGER
(1721 - 1783)




21
25
29
33
37